

# Appendix 1

© Crown copyright and database rights 2017 Ordnance Survey 100018668

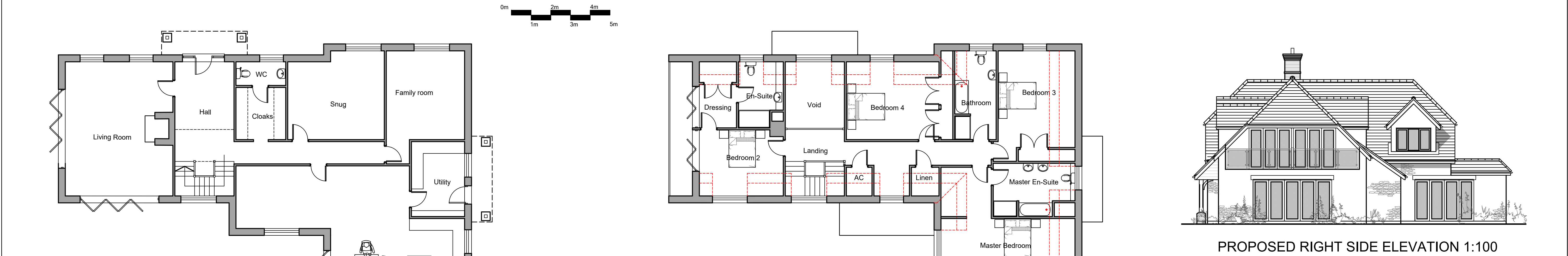



## Appendix 2

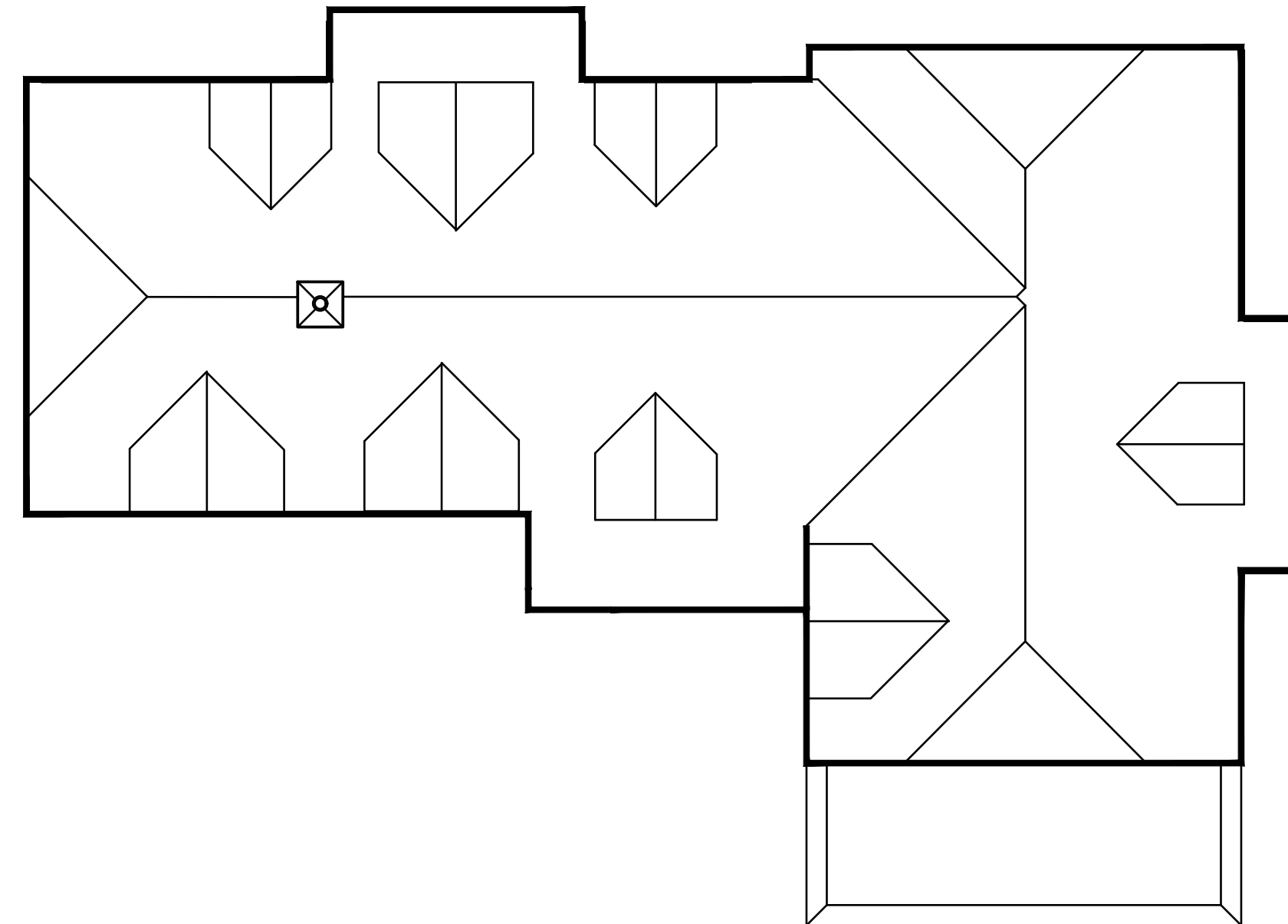
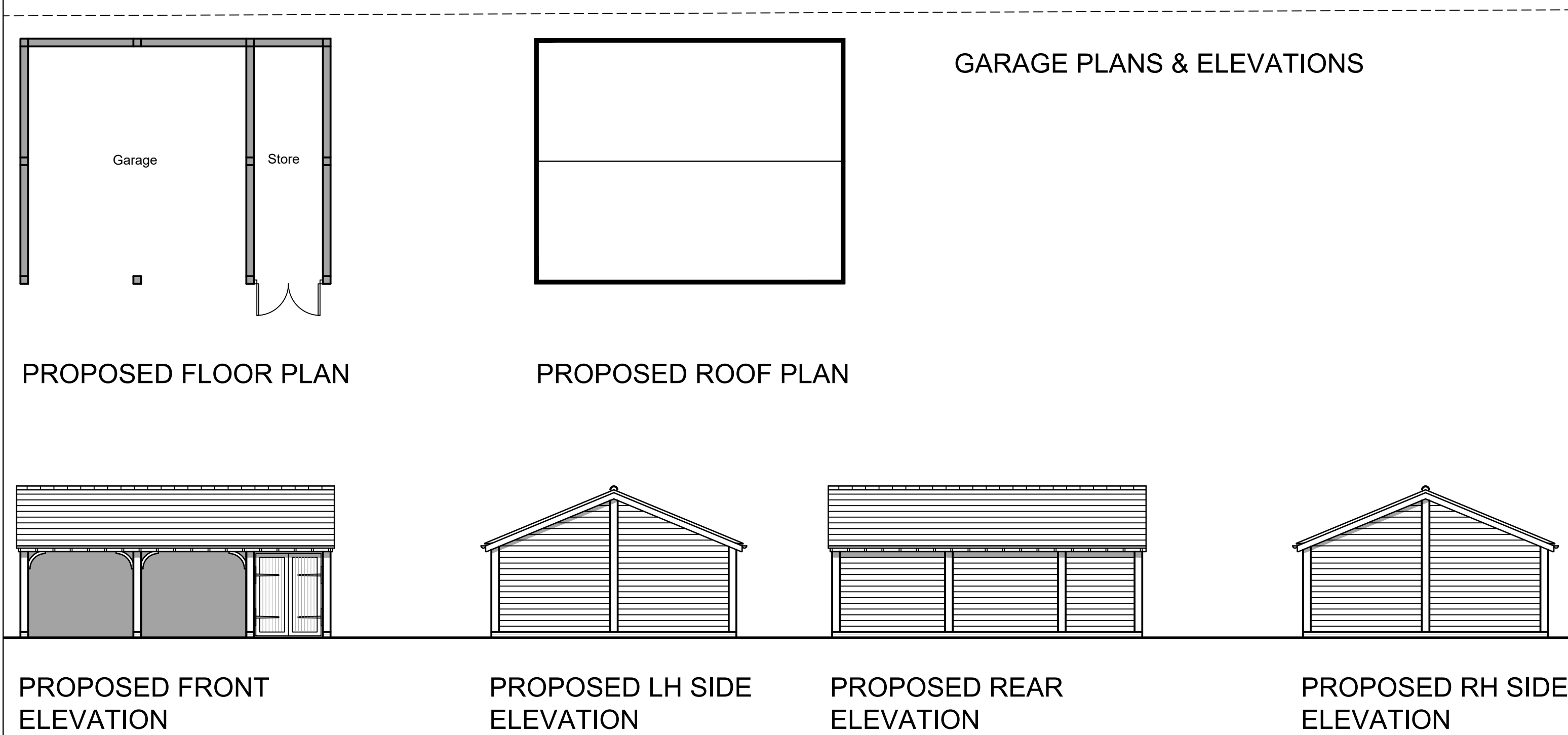

PROPOSED ROOF PLAN 1:100

- J 13-07-17 Rear balcony removed
- I 20-06-17 Garage width reduced
- H 17-05-17 Garage roof pitch reduced
- G 30-03-17 Half hips introduced
- F 28-03-17 Further reductions
- E 20-03-17 Further reductions
- D 17-02-17 Further reductions
- C 16-01-17 Building size reduced
- B 06-09-16 Bat box added to front elevation
- A 14-07-16 Plot length reduced by 1000mm

REV.	DATE	REVISION
DEVELOPMENT		
Fifield Cottage		
Ferry Lane South Stoke, RG8 0JL		
DRAWING TITLE		
Proposed plans and elevations		
John Coltman		
Technical Design Solutions		
1b Park Offices, Monument Business Park		
Chalgrove		
Oxfordshire		
OX44 7RW		
Tel :- 01865-400620 Fax :- 01865-890822		
e-mail john.coltman@BTconnect.com		
SCALE		
1:100 @ A1		
DATE		
20/06/16		
DRAWN JC		
DRG. No.		
TDS 345 / FC 1000		
REV.		
J		



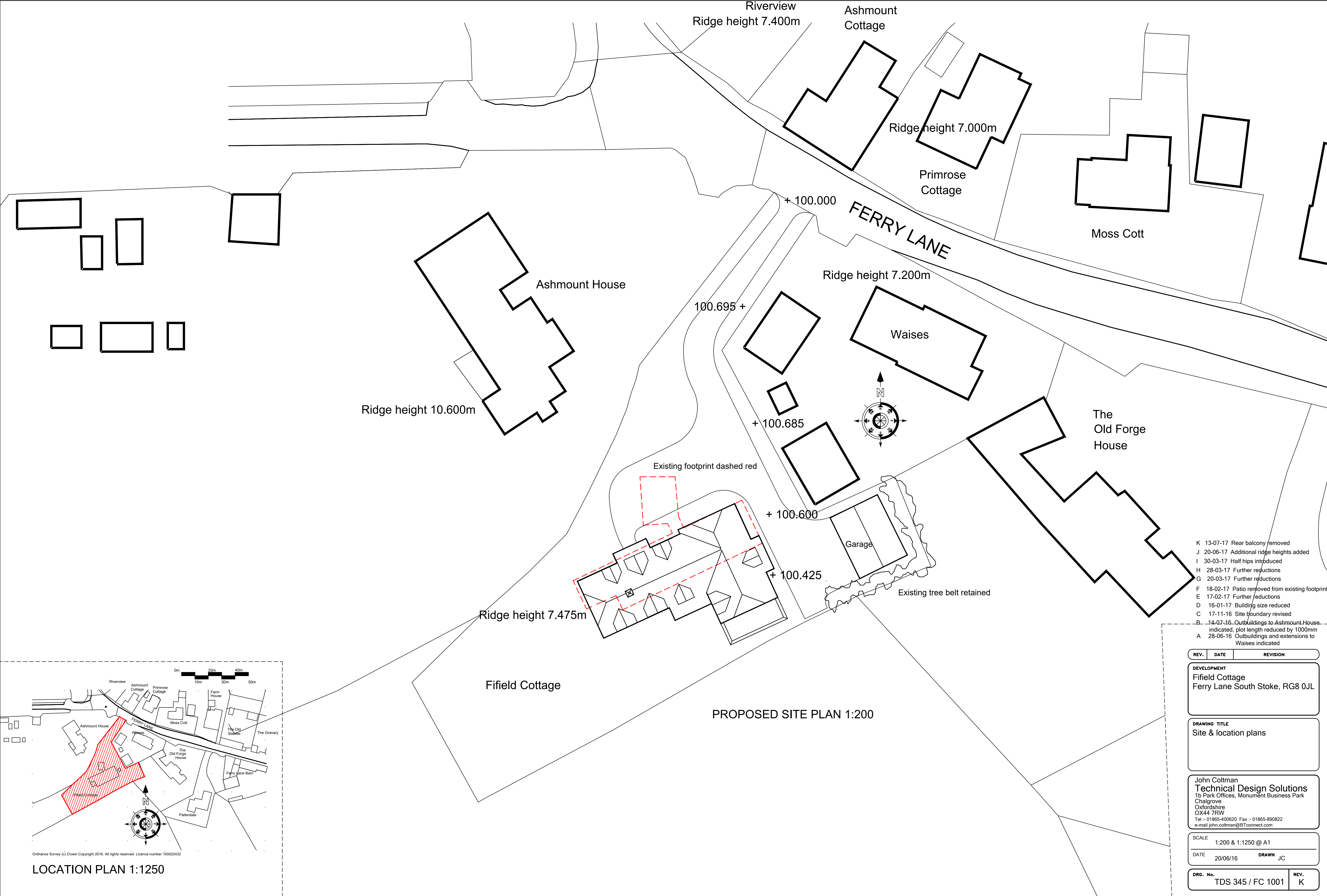

- K 13-07-17 Rear balcony removed
- J 20-06-17 Additional ridge heights added
- I 30-03-17 Half hips introduced
- H 28-03-17 Further reductions
- G 20-03-17 Further reductions
- F 18-02-17 Patio removed from existing footprint
- E 17-02-17 Further reductions
- D 16-01-17 Building size reduced
- C 17-11-16 Site boundary revised
- B 14-07-16 Outbuildings to Ashmount House indicated, plot length reduced by 1000mm
- A 28-06-16 Outbuildings and extensions to Waives indicated

REV.	DATE	REVISION
------	------	----------

DEVELOPMENT  
Fife Cottage  
Ferry Lane South Stoke, RG8 0JL

DRAWING TITLE  
Site & location plans

John Coltman  
Technical Design Solutions  
1b Park Offices, Monument Business Park  
Chalgrove  
Oxfordshire  
OX44 7RW  
Tel :- 01865-400620 Fax :- 01865-890822  
e-mail john.coltman@BTconnect.com

SCALE  
1:200 & 1:1250 @ A1  
DATE 20/06/16 DRAWN JC

DRG. No. TDS 345 / FC 1001 REV. K

This page is intentionally left blank